

Plat of A Shultz Laclede Homestead Addition to the Town of Dallas Polk County Oregon

PLAT ATTACHMENTS  
VACATION BOR 240-1272  
DV 140-724

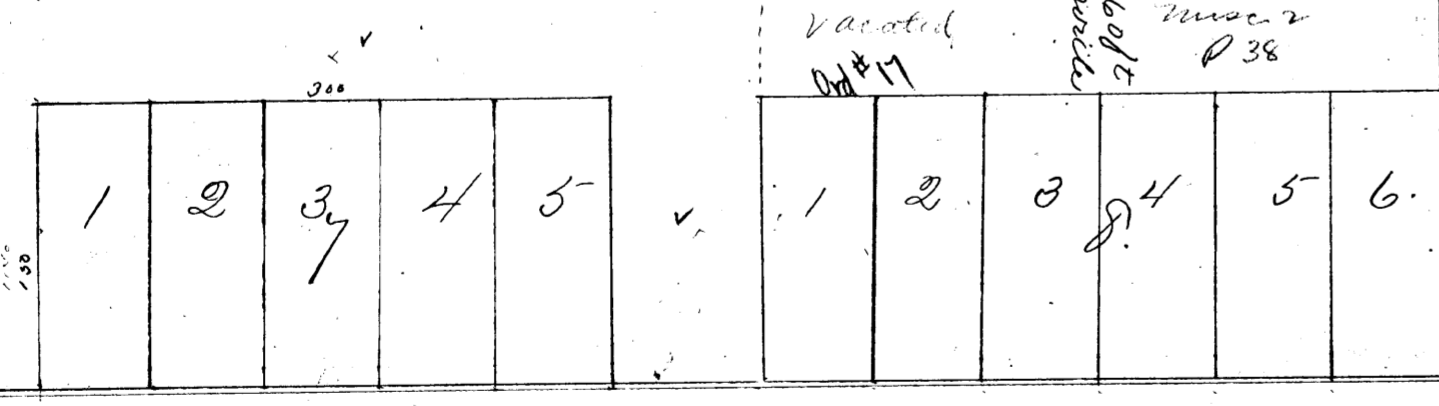
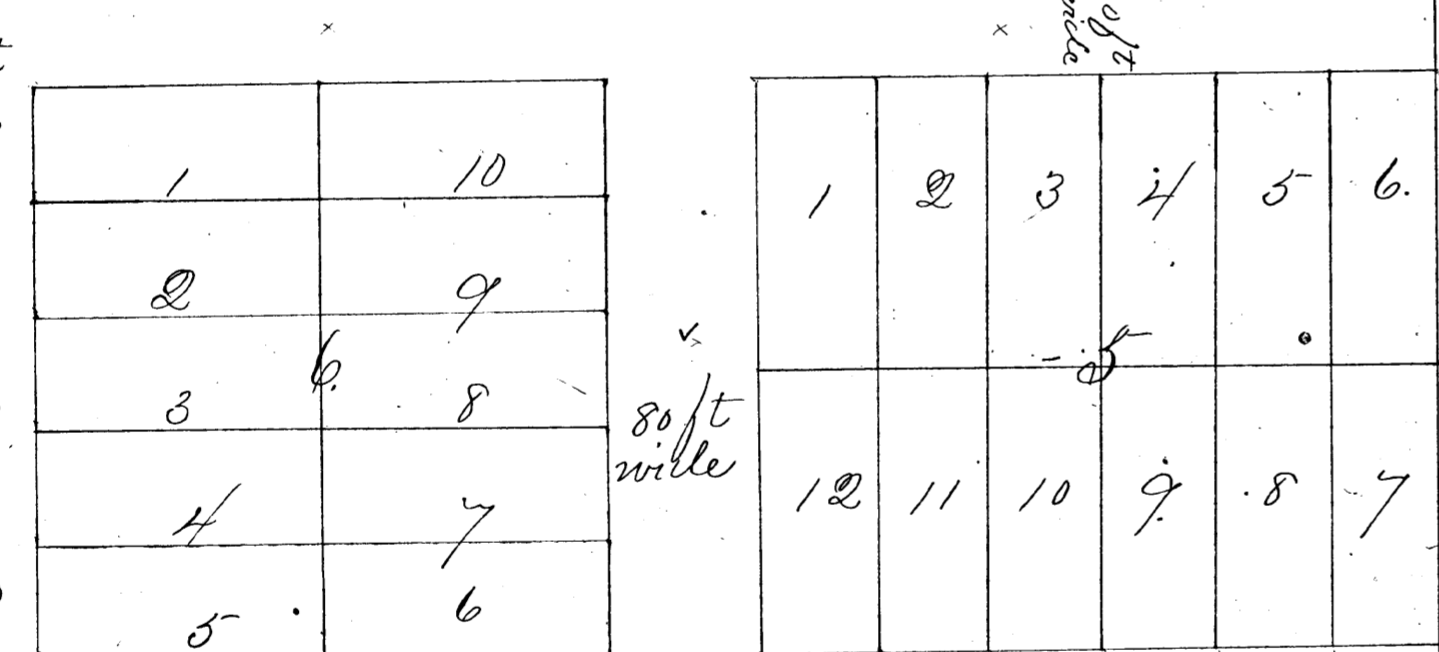
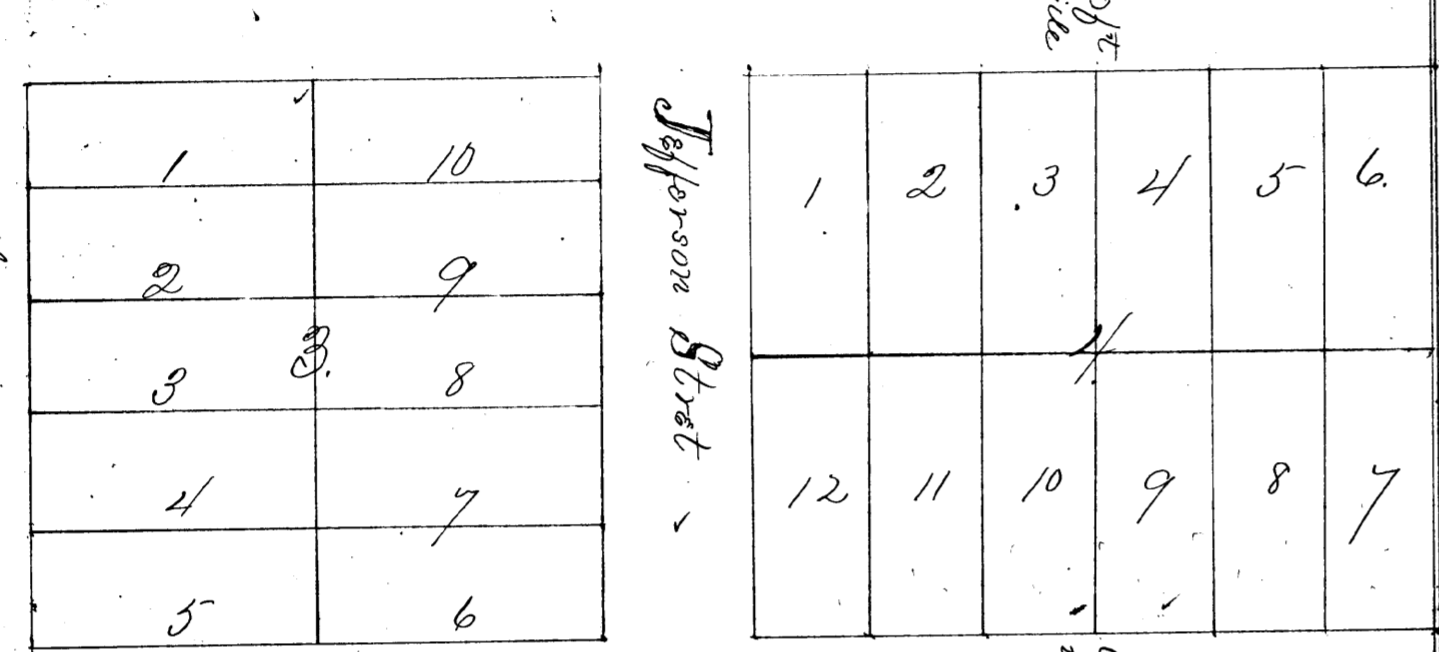
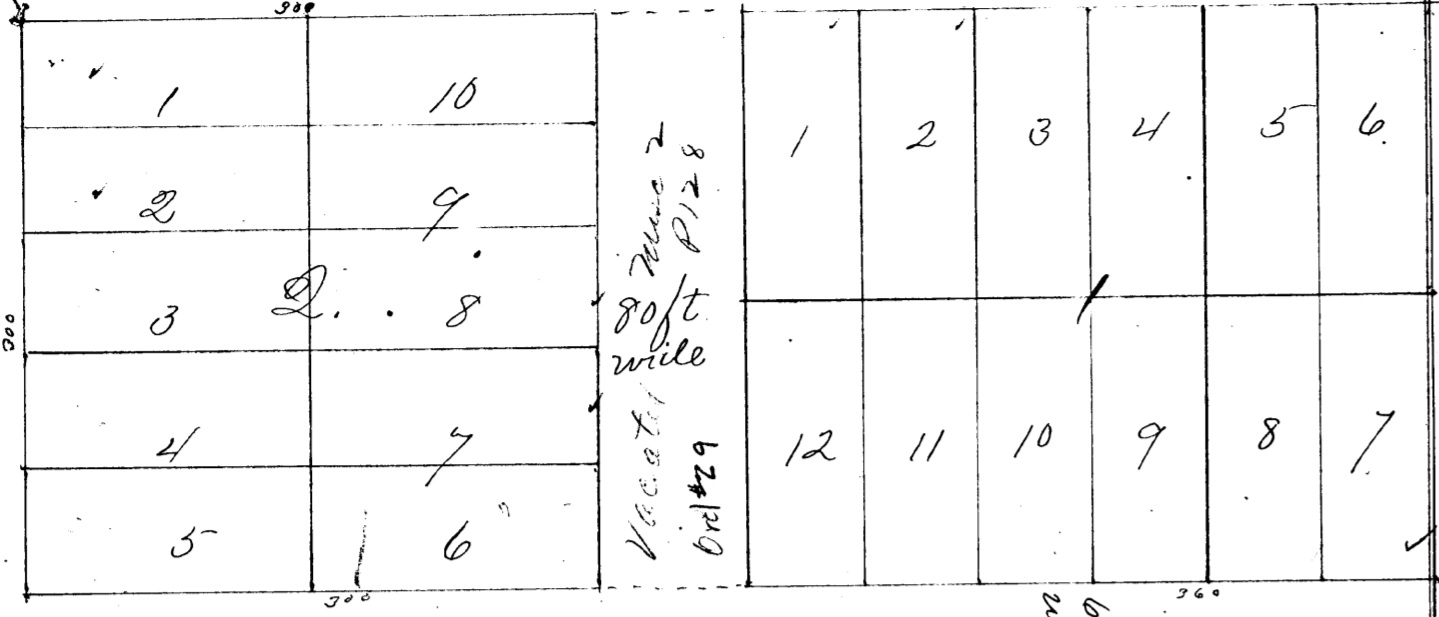

Scale 100ft to the inch

Size of Lots 60ft wide 150ft Long

Streets running north & south are 80ft wide

Streets running east & west are 60ft wide

Marion Street

Jefferson Street

80ft wide

Marion Street

80ft wide

Vacated 6/24/12

For ordinance vacating Jefferson St between blocks 1 & 2 see miscellaneous Record page 128 of Vol 2

For ordinance vacating streets between blocks 3 & 5 see miscellaneous record Vol 2 - page 88

State of Oregon, County of Polk. I, A Shultz do hereby acknowledge that the foregoing is a true and correct Plat of my Laclede Homestead Addition to the Town of Dallas in said County and state situate on the Donatus Land claim of J. B. Lewis and wife and I hereby dedicate all streets as shown above to the public use as streets and thoroughfares said Addition begins at the west line of Marion Street when it intersects the N line of my forty acre tract thence

East my N line 820 ft thence S to my S.E. corner thence W on My S line 820 ft thence N along the W line of Sec 10 to the place of beginning

Witness my hand and seal this 29<sup>th</sup> day of June A.D. 1880  
 State of Oregon, County of Polk. A. Shultz, Notary Public

On this 29<sup>th</sup> day of June A.D. 1880 before me a Notary Public in and for said County and State personally came the within named A Shultz who executed the within Town Plat and who is known to me to be the identical person who executed the same and acknowledged to me that he executed the same for the uses and purposes therein expressed.

Witness my hand and seal this 29<sup>th</sup> day of June A.D. 1880  
 J. L. Collins, Notary Public

Filed for Record July 3<sup>rd</sup> 1880  
 M. M. Ellis Co Clerks

13-175

Plat of A. Shultz Lacreole Homestead Addition  
to the Town of Dallas.  
Polk County, Oregon.  
Scale - 100 feet to the inch.

Lots are 60ft. wide and 150ft. long. Streets running  
North and South are 80ft. wide. Streets running East and West  
are 60ft. wide.

I, A. Shultz do hereby acknowledge that the foregoing  
is a true and correct Plat of my Lacreole Homestead  
Addition to the Town of Dallas in said County and  
State, situate on the D.L.C. of J.H. Lewis and wife. And I  
hereby dedicate all Streets as shown above, to the public  
use as Streets and thoroughfares. Said Addition begins at the  
West line of Main St. where it intersects the North line  
of my forty acre tract, thence East on my North line 820ft.  
thence South to my S.E. corner thence West on my South  
line 820ft. thence North along the West line of Main to  
the place of beginning.

Witness my hand and seal this 29<sup>th</sup> day of June AD 1880.  
A. Shultz *seal*  
Prop.

PLAT ATTACHED
VACATION BOR 260-1272
" Misc 2-128
" DV 140-724
" Misc 2-38

